

# Welcome to Hillside First School



# 2026 Year Four Residential Visit Hooke Court



# Our Vision

We are always looking to give our children enriching learning experiences and the opportunity to flourish within and beyond the classroom.



# Introductions

- \* Mrs Andrews (group leader)
- \* Mr Graves (first aid)
- \* Mrs Jones
- \* Mrs Pearson

# Year Four Residential Visit

- \* Hooke Court, Beaminster  
<http://www.hookecourt.co.uk/residential/>
- \* Mr West EVC trained
- \* LotC Quality Mark

# When?

- \* 15th- 17th April
- \* Wednesday to Friday
- \* Two nights
- \* Drop off at normal time (8.30) on Wednesday.
- \* Suitcases to hall
- \* Pick up at 3pm on Friday from the Hall.

# What will we be doing?

Date **15 - 17 April 2026** Accommodation  
 Numbers Meal Location  
 Year Group **4** Meal Times

Day	Session	Activity	Tutor	Location
Wednesday	12.00	Arrive Hooke Court Own Lunch		
	13.30	Team Building		
	16.00	Free Time		
	Evening	Evening Meal Night Line		
Thursday	09.30	Breakfast		
	12.30	Celts Lunch		
	13.30	Celts cont.		
	16.00	Free time		
	Evening	Evening Meal Camp fire with Celtic story telling		
Friday	09.30	Breakfast		
	12.00	Rocket Workshop Lunch & Depart Hooke Court		

# Low Ropes



# Previous visits

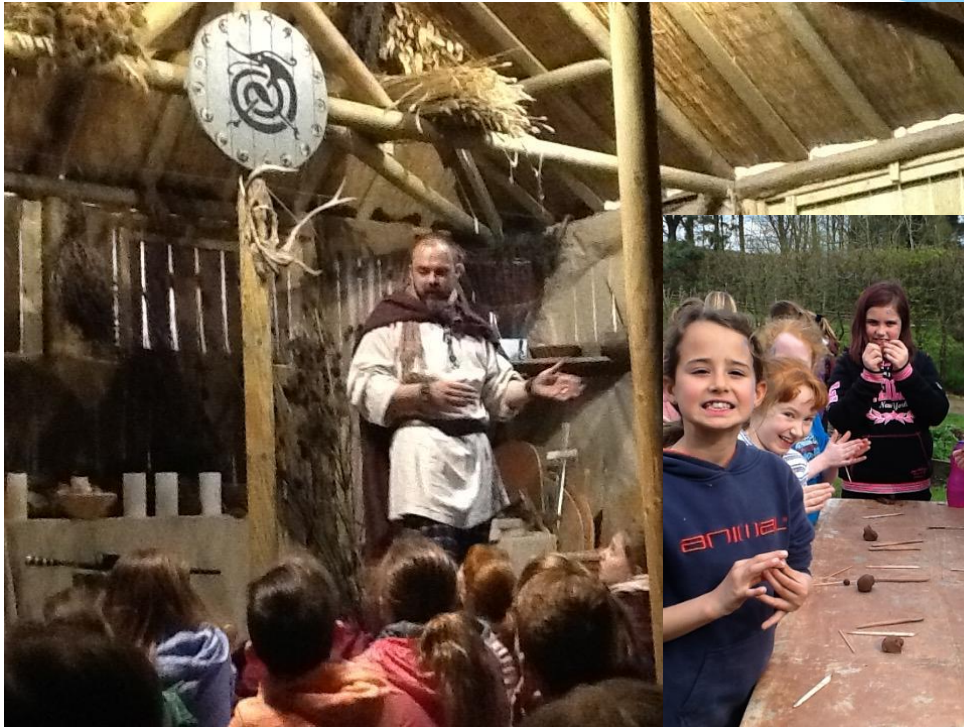

# Accommodation in The Court

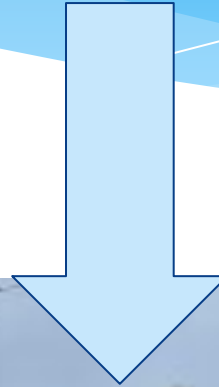

# Sleeping arrangements

Hooke Court - The Court Plan

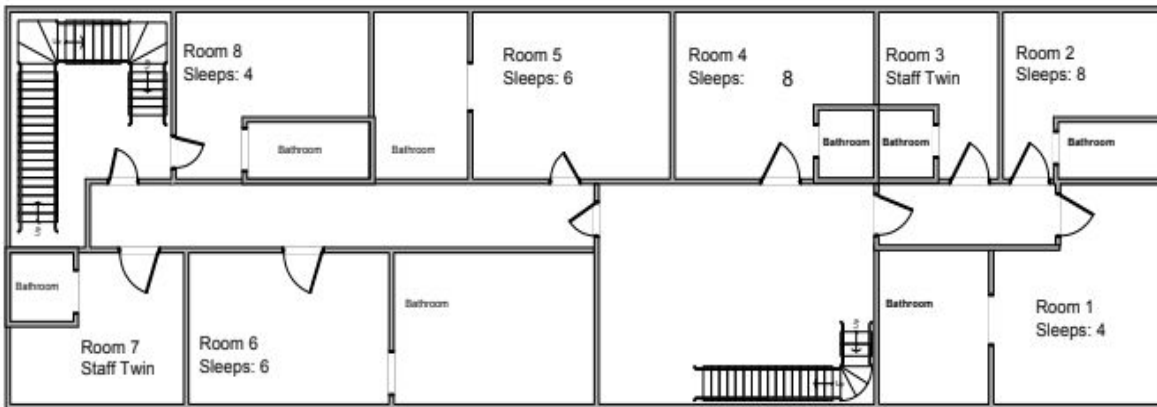

The First Floor

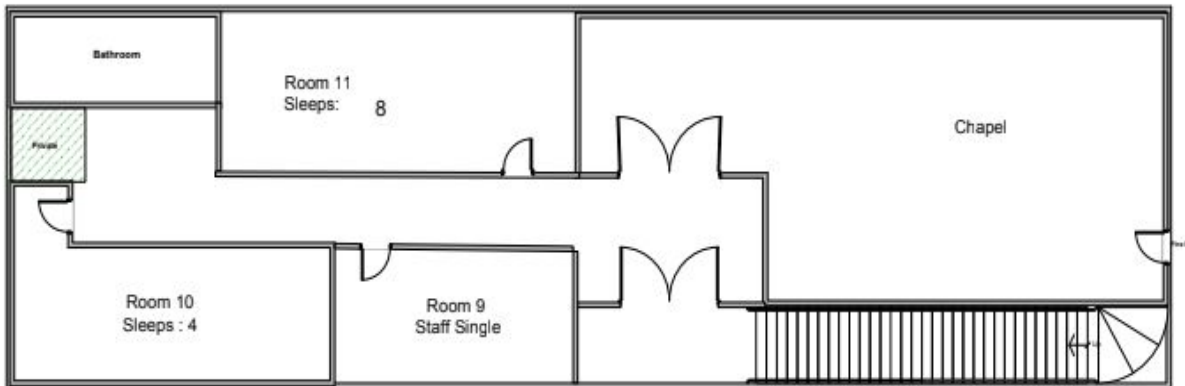

Second Floor





# Meals



# Snacks and relaxing.



# Spending money and tuck

- \* There is a small shop on site
- \* Please send no more than £5 in a named purse / wallet
- \* We will collect these in for safe keeping
- \* Children will be able to buy small gifts
- \* Please do not send large amounts of sweets in the children's bags



# Kit list

Please use the following checklist to help pack bags:

- 1 sleeping bag
- 1 bath towel
- Toiletries bag containing: toothbrush, toothpaste, soap, hairbrush etc.
- Night clothes
- Socks and underwear
- T-shirts, shirts / blouses (at least 1 with long-sleeves)
- Thick sweater + light sweater
- Pairs of trousers and/or jeans and/or tracksuit bottoms and/or shorts and/or skirts
- Waterproof jacket (and trousers if you have them)
- Sturdy shoes or wellingtons
- 2 Pairs of trainers (one old pair that can get wet)
- Torch (particularly necessary for night walks)
- Large plastic bag for dirty clothes
- Sun hat and sunscreen
- Water Bottle
- Lunch for Day One
- Indoor shoes
  
- Teddy

Everything needs to be named

# Electrical gadgets

- \* No devices, including phones, tablets, ipads, electronic games etc



# Emergency forms

- \* Contacts of someone who will be available at all times during the visit.
- \* Diet (allergies and intolerances)
- \* Current medical issues including personal hygiene/ toileting issues
- \* We will have a designated driver (Mrs Andrews) and a car on site

# Communication

- \* School will use Arbor to let you know we have arrived
- \* We will be in contact with the school office and they will be able to contact us!
- \* Children will not be able to phone home
- \* Please do not contact the centre unless in an emergency

# Any Questions

